

NARRATIVE

Owner's Daughter who had permission to use the vehicle parked her car on the NB shoulder of Moran Rd across the street from 9191 Moran Rd. at around 2200hrs of 05-30-25. The daughter stated her friend arrived at the same address around 2230-2300hrs and advised that she saw damage on the car.

Per the damage it appears that the causing vehicle was in the middle of a turn when the impact happened as there is heavy damage in the center and there is less intrusive damage just outside with the combination of a scratch that shows that the vehicle was in motion as the impact happened and that it wasnt just a tap.

Its unknown wether the suspect vehicle had backed into the vehicle or struck with the front of the vehicle, but due to the driveway of 9191 Moran being right across the street from the victims vehicle, I believe the vehicle was backing up from that driveway when it struck the victim's car.

Officers checked the area and found no cameras of the area that would provide any information on a possible suspect. The only lead we have at this time is the paint transfer on the victims vehicle is white in color.

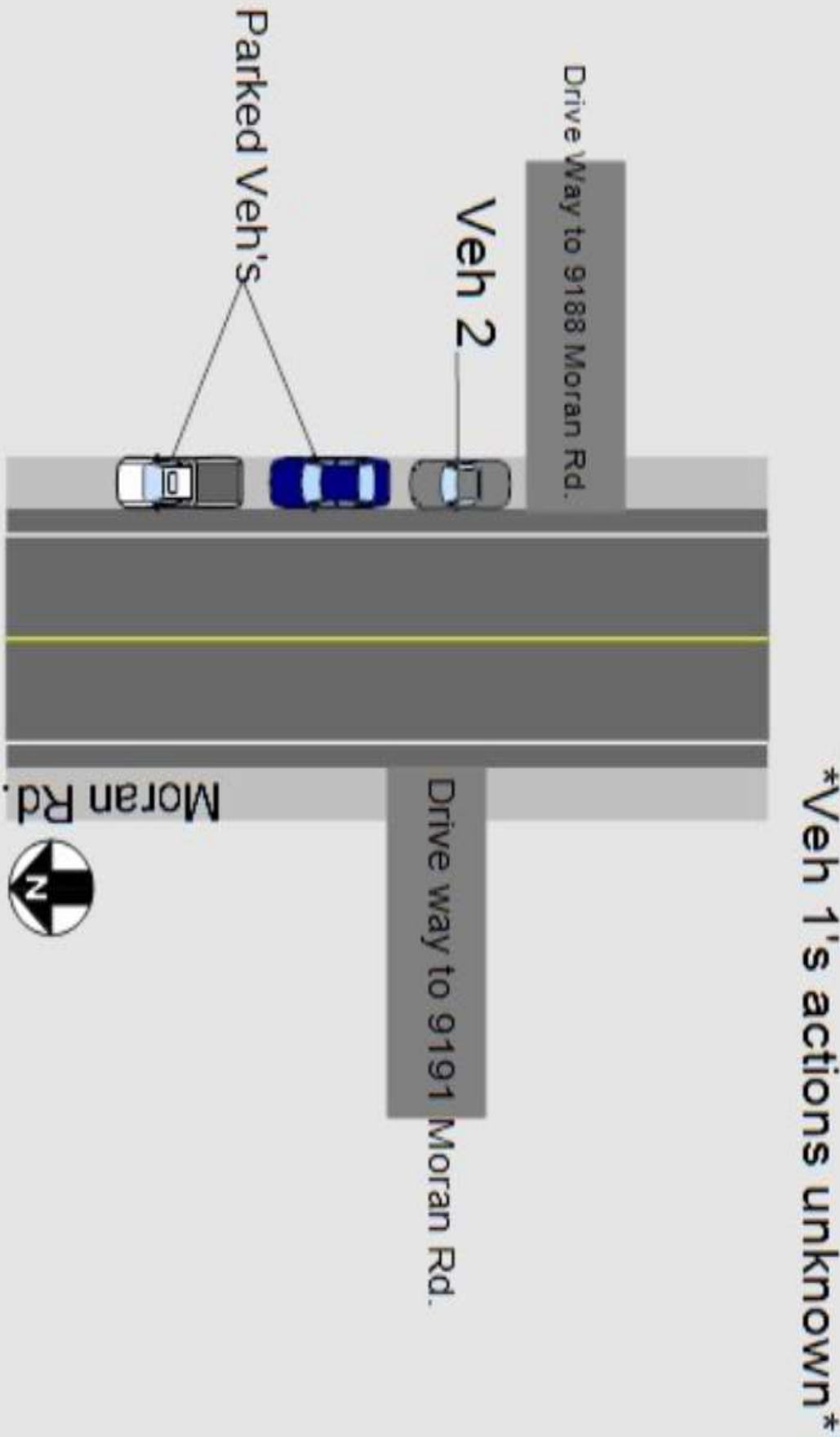

Veh 1's actions unknown