

NARRATIVE

Vehicle #1 was traveling westbound on New Brooklyn Rd. Vehicle went off the roadway for an unknown reason and collided into a tree. Driver was not wearing a seatbelt and was injured. Driver was transported to St. Michaels by ambulance. Cell phone and bag from vehicle were turned over to a friend.

A witness advised he was in front of driver traveling approx. 37 mph when he saw her behind him. He advised he watched her drift off the road way and was no longer in sight. When he went to turn around, he saw her in the ditch.

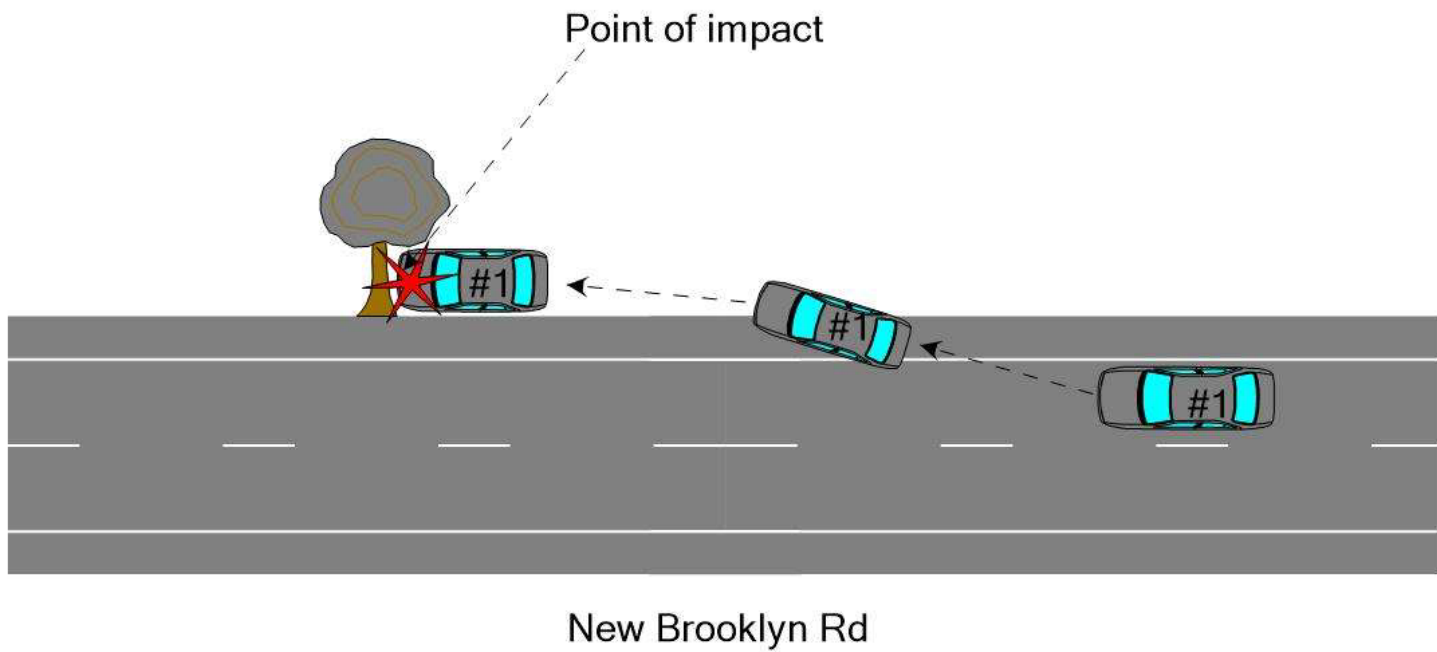

Drawing not to scale