

## NARRATIVE

Vehicle 1 was traveling behind Vehicle 2 along State Route 305 approaching the intersection of Agatewood Rd. Vehicle 2 was traveling behind Vehicle 3 along State Route 305 near the intersection with Agatewood Rd. The driver of Vehicle 2 reported the driver of Vehicle 1 was tailgating her. The driver of Vehicle 1 reported that Vehicle 2 was brake checking her. At the intersection with Agatewood Rd, Vehicle 1 attempted to pass Vehicle 2 by utilizing the left turn lane. This lane was marked with pavement markings indicating the lane was restricted to making a left turn onto Agatewood Rd. Vehicle 1 continued straight through the intersection from this left turn lane and attempted to merge back into the southbound lane. However, Vehicle 1 had not cleared Vehicle 2 and the two vehicle collided. Vehicle 1 struck the front driver's-side corner of Vehicle 2 with its rear passenger-side quarter panel. This impact resulted in Vehicle 1 spinning out, skidding forward, and colliding into the rear of Vehicle 3.

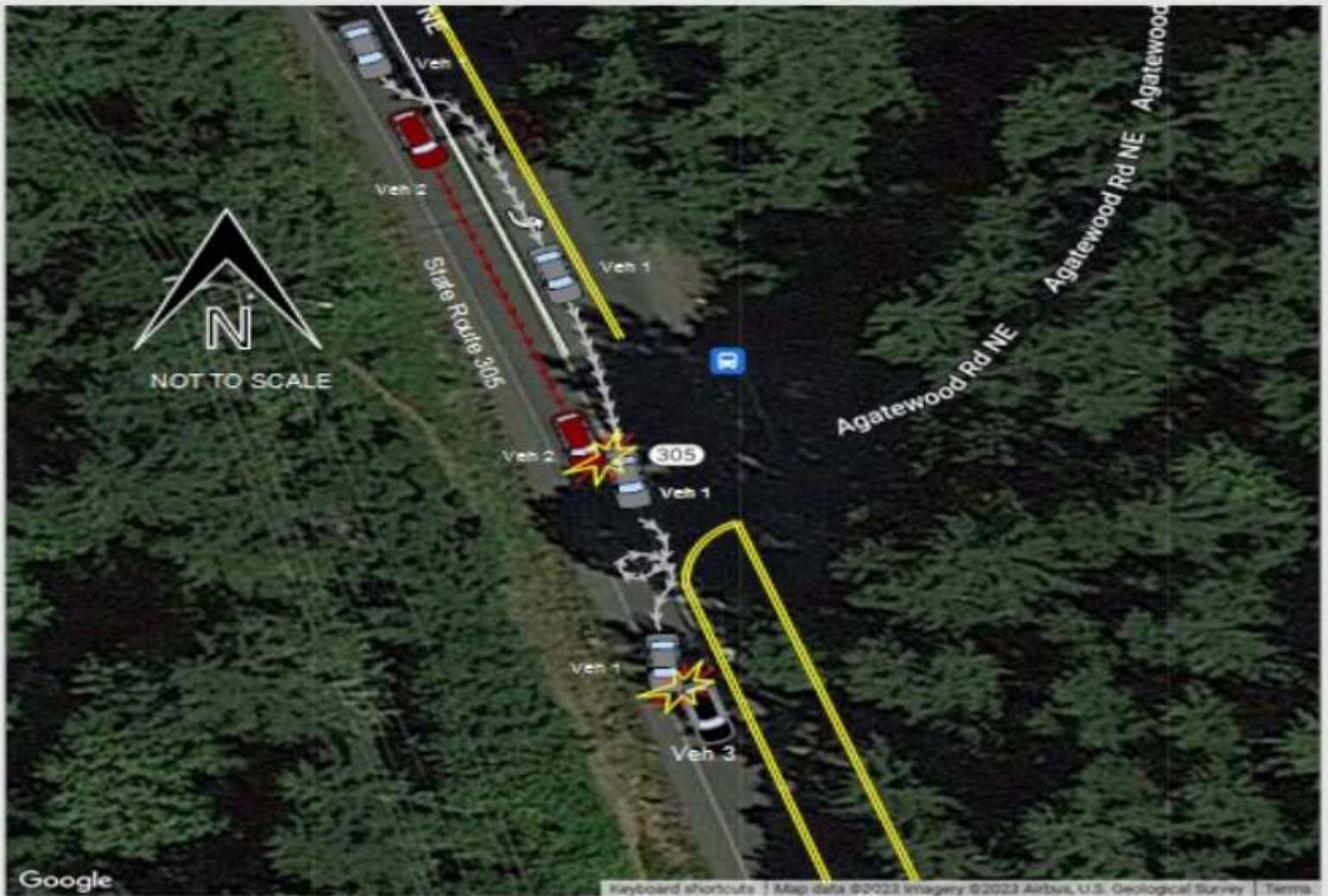

Veh 3