

NARRATIVE

Veh 1 was SB on SR305, Veh 2 was NB SR 305; both approx. 100-300 ft north of Madison Ave N. Driver of Veh 1 stated that he was distracted by something that fell in his car and was reaching for it; driver of Veh 2 stated that Veh 1 swerved in her lane and struck the rear of her vehicle even though she attempted to swerve to miss. Veh 1 ended up in ditch on east side of SR 305 adjacent to the NB lane. Driver of Veh 1 is revoked 1st degree, required to have interlock device and did not, and did not have current proof of insurance. Charged by report for this.

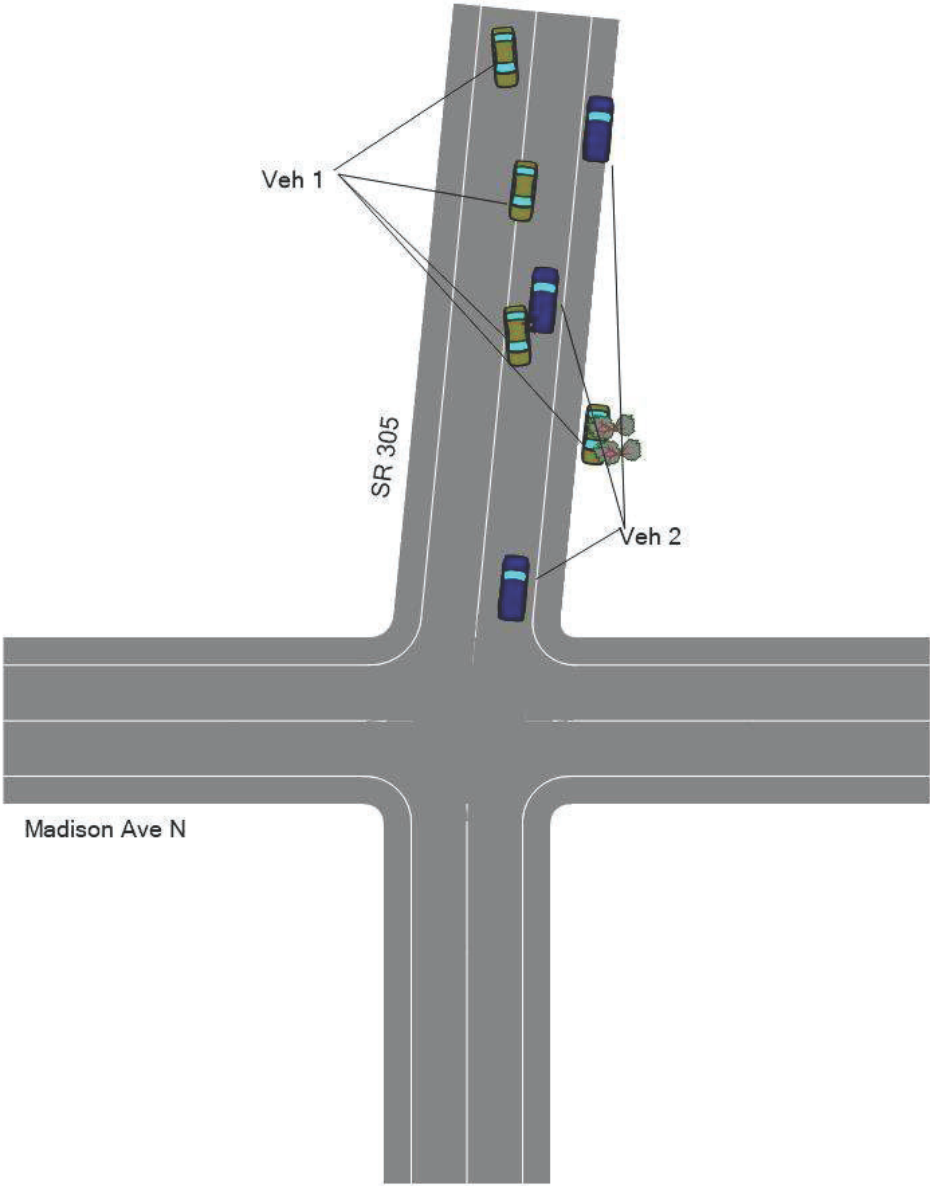

I22000054
Not to Scale