

NARRATIVE

At the dates and times specified in this report (6/16/23, 1516), the driver of Vehicle 1 was traveling southbound on SR 305 and was following too closely behind the driver of Vehicle 2 as Vehicle 3 had stopped for traffic in front of her. Vehicle 2 was nearly at a complete stop behind Vehicle 3. Vehicle 1 collided with the back end of Vehicle 2, which pushed Vehicle 2 forward. The driver of Vehicle 2 attempted to steer away from Vehicle 3 after being struck from behind but struck the rear passenger side quarter panel of Vehicle 3 with the driver's side front bumper.

NOT TO SCALE

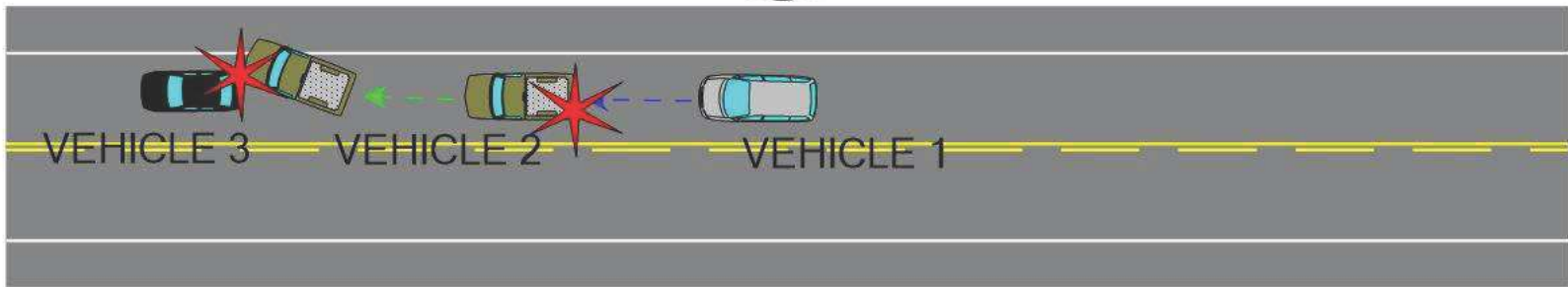

STATE ROUTE 305